

# Northern Pacific Depot Foundation

Presents the 32<sup>nd</sup> Annual

## Depot Day Festival & Classic Automobile Show

Saturday May 13, 2017

P.O. Box 469 Wallace, Id 83873 (208) 752-0111

[www.npdepot.org](http://www.npdepot.org)

Email: [npdepot@gmail.com](mailto:npdepot@gmail.com)

\$15.00 Registration Fee - \$30 with T-Shirt (\$35 for XXL)

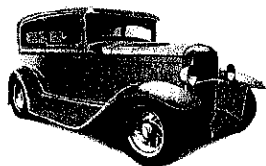

### Preregister to be guaranteed a GOODIE BAG on the day of the event!

If you don't see your class or not sure which class to enter – wait to select until that morning!  
*NEW - Car Class Definitions available at [www.npdepot.org](http://www.npdepot.org)*

- (A) Modern Muscle (1985 or newer cars & Trucks)
- (B) Antique (pre 1954 Cars and Trucks)
- (C) Unrestored Original (pre 1985 Cars and Trucks)
- (D) Restored To Original (pre 1985 Cars and Trucks)
- (E) Convertible
- (F) Muscle Car
- (G) Street Rod (pre 1948 Cars and Pick-ups)
- (H) Modified/Custom Cars After 1948 (Non Stock)
- (I) Pick-up/Sport Utility/Jeeps (Stock Pick-ups & Other Jeeps & SUV's)
- (J) Modified/Custom Pick-ups (Non Stock)
- (K) Special Interest
- (L) In Progress/Unfinished (all Years Cars and Trucks)
- (M) Corvette
- (N) Motorcycles
- (O) Imports
- (P) Rat Rods
- (Q) **Young Builders** - *Any drivable vehicle built & licensed by someone under 28 years old*

*Registration: Sat.  
7am - 11am*

*Over 65 Trophies  
1st - 3rd place  
plus People's Choice  
& Best of Show*

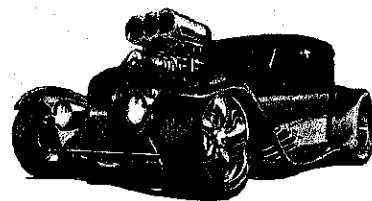

### Please Print

Year \_\_\_\_\_ Make \_\_\_\_\_ Model \_\_\_\_\_ Color \_\_\_\_\_

Name \_\_\_\_\_ T-Shirt Qty (\$15ea. & \$20 for XXL) \_\_\_\_\_ Sizes \_\_\_\_\_

Mailing Address \_\_\_\_\_

City \_\_\_\_\_ State \_\_\_\_\_ Zip \_\_\_\_\_ Phone (\_\_\_\_) \_\_\_\_\_

Email: \_\_\_\_\_ We will only send car show related information including results & next year's registration form – this also helps us keep registration fees down.

Waiver of liability - I hereby agree, release and covenant to the Northern Pacific Depot Foundation Inc. its officers, directors, representatives, administrators, members or assigns, from any and all liability. Including but not limited to loss or damage to property, personal injury, or any other claims of whatever kind or nature, and however arising out of the Annual Classic Car Show sponsored by Northern Pacific Depot Foundation, Inc. I execute this waiver voluntarily and upon my free will. I understand that entry fees are a donation to the Depot Foundation and no refunds are given.

### **Entree in the wrong class can result in disqualification**

Signature \_\_\_\_\_ Date \_\_\_\_\_ Car # \_\_\_\_\_

**NO OUTSIDE PROMOTING OR SELLING PRODUCTS**